South Carolina Department of Transportation

PUBLIC INFORMATION MEETING
JANUARY 2021
S–107 (BUTLER ROAD)
CITY OF MAULDIN

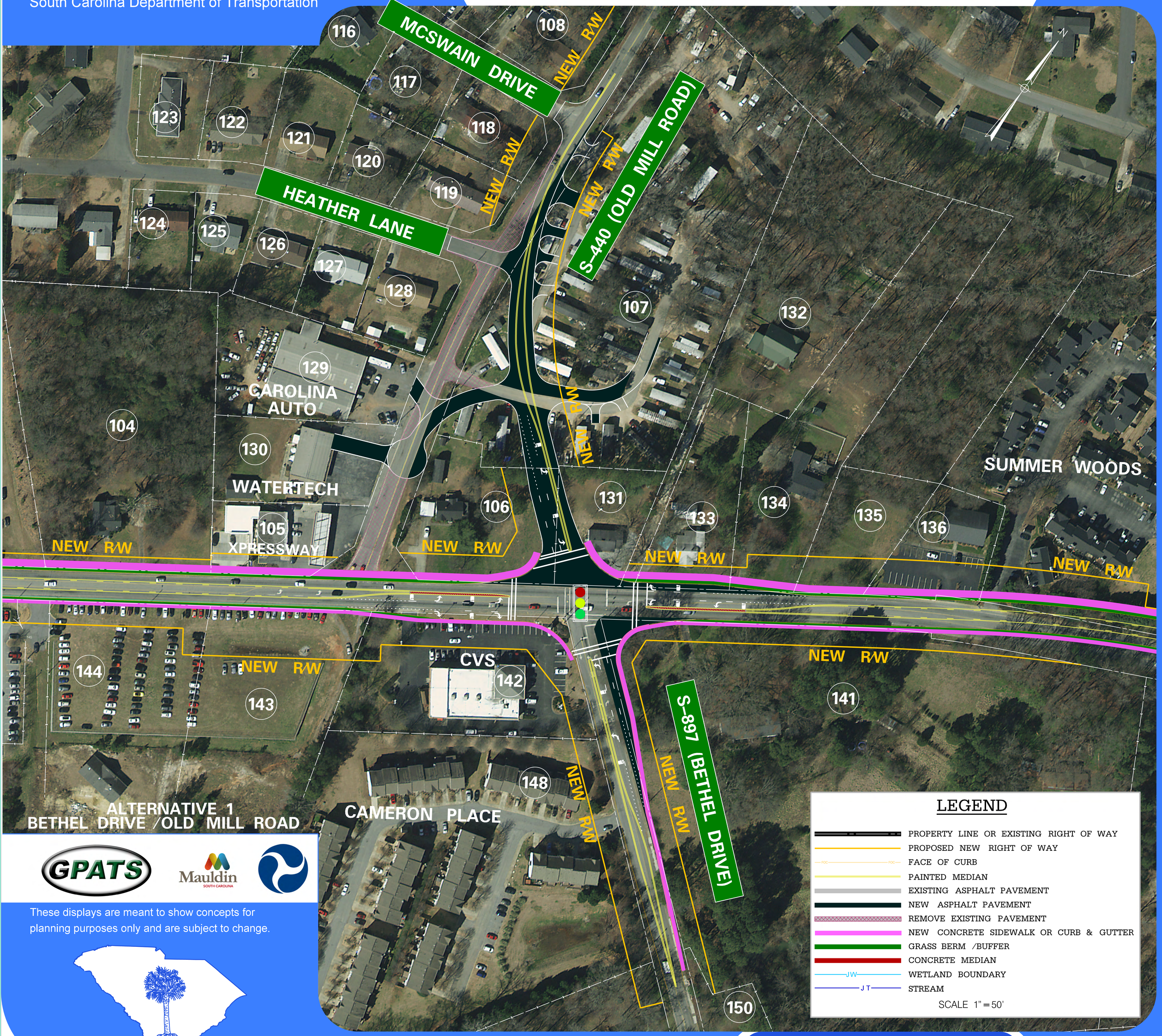

GPATS

Mauldin SOUTH CAROLINA

These displays are meant to show concepts for planning purposes only and are subject to change.

JANUARY 2021